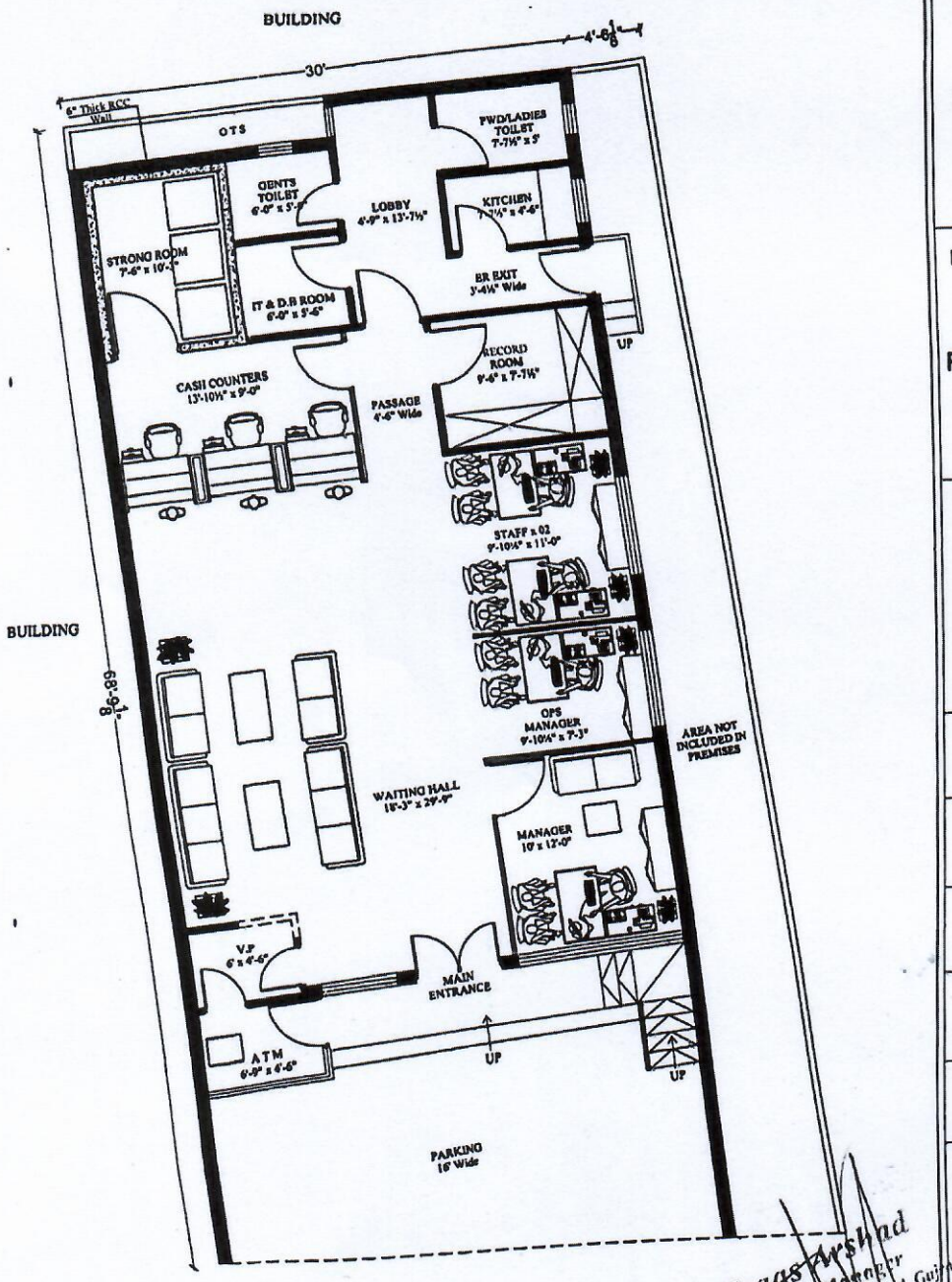

Waqas Arshad
Branch Manager
NBP IBB Qamar Sialvi Road, Guj.

GROUND FLOOR PLAN
2,079 SQ.FT

ROAD TOWARDS SERVICE FACTORY →

National Bank of Pakistan
Engineering Wing (N)

G-5/1, Islamabad
T: 051 - 9203117

Drawing Title:

Proposed Ground Floor Plan

Project Location:

N.B.P , IBB Qamar Sialvi Road Branch Gujrat
FEDC Region Islamabad

Date: 16-02-2026

Scale: To Fit

Drawing Number: 01

Revision Number: 01

Architect: Abdul Qaddus Malik / OG-II

Recommended By: RH / GM

TARIQ MAHMOOD
Regional Executive HR & SS
National Bank of Pakistan
Aitemaad Islamic Banking
FEDC Region, Islamabad

SAIMA RAHIM
SVP / Regional Head
National Bank of Pakistan
Aitemad Islamic Banking
FEDC Region, Islamabad